

Site Inspection Report

Liquid System

Contractor: Belmont Roofing	Project I.D No: 4421	Project Name/Title: The Theatre Royal
--------------------------------	-------------------------	--

Date:	17/9/14
Visit No:	2
Time of Visit:	08:00am
Duration on site	1 hr
Site Support Technician:	Dave Boichat
Account Manager:	Paul Gibson
Euro Polymers Systems:	Eurocote SPO

No. of operatives:	1
EP trained operatives:	1
Further training required:	No
ID cards/Names (if required):	No
Others in attendance:	N/A

Weather Conditions:	Cloudy
Air temperature:	12 Degrees
Surface temperature:	N/A

Percentage Complete:	75%
----------------------	-----

Next visit date:	To be arranged
------------------	----------------

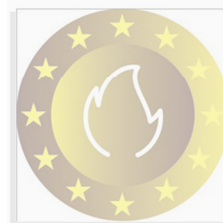
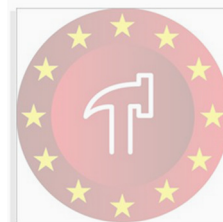
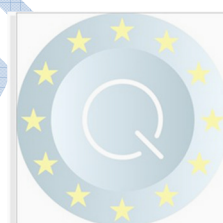

The information contained within this report and/or any other advice relating to the application and end-use is given in good faith and is based on Euro Polymers best and current knowledge/ experience of our products when properly stored, handled and applied within normal conditions in accordance with Euro Polymers recommendations and training. The information only applies to the application(s) and product(s) expressly referred to within the relative bespoke specification supplied prior to this projects commencement. In instances of change in the parameters of the application, such as changes in substrates and/or in case of different applications consult Euro Polymers Technical Support Department prior to using the nominated Euro Polymers products highlighted. The information contained within this report does not relieve the user of the system from testing Euro Polymers products for the intended application and purpose. All orders are accepted subject to our current terms and conditions of sale and within our delivery parameters. Applicators/approved contractors must always refer to the most recent issue of our Product Data Sheets for the product concerned, copies of which will be supplied upon request.

Check List Item	Observations	Comments/Recommendations
1. Material storage	Not viewed	
2. Damaged/wet materials	Not viewed	
3. Substrate	Acceptable	
4. Jet wash	N/A	
5. Preparation	N/A	
6. Primer	N/A	
7. VCL	N/A	
8. Adhesives	N/A	
9. Insulation	N/A	
10. Fillets	N/A	
12. Joint tape	N/A	
12. Detailing tape	N/A	
13. Rapid ST	N/A	
14. Gridding	Not viewed	
15. Base Coat application	Acceptable	Coverage rate has been applied.
16. Intermediate coat application	N/A	
17. Top Coat application	Not viewed	
18. Outlets	Acceptable	
19. Associated details	Not viewed	
20. System Termination	Acceptable	150mm dress up the upstand detail.
21. Night seal	N/A	
22. WFT	N/A	
23. DFT	N/A	
24. Other	N/A	

Applicator feedback (for office use only)

Application issues	N/A
Product issues	N/A

The information contained within this report and/or any other advice relating to the application and end-use is given in good faith and is based on Euro Polymers best and current knowledge/ experience of our products when properly stored, handled and applied within normal conditions in accordance with Euro Polymers recommendations and training. The information only applies to the application(s) and product(s) expressly referred to within the relative bespoke specification supplied prior to this projects commencement. In instances of change in the parameters of the application, such as changes in substrates and/or in case of different applications consult Euro Polymers Technical Support Department prior to using the nominated Euro Polymers products highlighted. The information contained within this report does not relieve the user of the system from testing Euro Polymers products for the intended application and purpose. All orders are accepted subject to our current terms and conditions of sale and within our delivery parameters. Applicators/approved contractors must always refer to the most recent issue of our Product Data Sheets for the product concerned, copies of which will be supplied upon request.

Images



Anti-slip walk way has been installed on top of the Eurocote SPO Base Coat. Awaiting the Top Coat over full area.



Eurocote SPO has been applied to the existing substrate and coverage has been achieved.



Eurocote SPO Base Coat has been applied to the detail work to a good standard.

The information contained within this report and/or any other advice relating to the application and end-use is given in good faith and is based on Euro Polymers best and current knowledge/ experience of our products when properly stored, handled and applied within normal conditions in accordance with Euro Polymers recommendations and training. The information only applies to the application(s) and product(s) expressly referred to within the relative bespoke specification supplied prior to this projects commencement. In instances of change in the parameters of the application, such as changes in substrates and/or in case of different applications consult Euro Polymers Technical Support Department prior to using the nominated Euro Polymers products highlighted. The information contained within this report does not relieve the user of the system from testing Euro Polymers products for the intended application and purpose. All orders are accepted subject to our current terms and conditions of sale and within our delivery parameters. Applicators/approved contractors must always refer to the most recent issue of our Product Data Sheets for the product concerned, copies of which will be supplied upon request.



Coating has been dressed 150mm up the upstand detail.

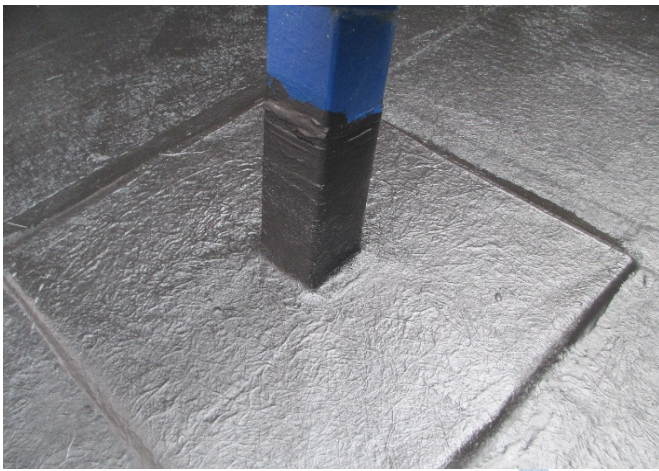

Good application work around detail.



Detail work on the roof in which the Eurocote SPO Base Coat has been applied to a good standard.

The information contained within this report and/or any other advice relating to the application and end-use is given in good faith and is based on Euro Polymers best and current knowledge/ experience of our products when properly stored, handled and applied within normal conditions in accordance with Euro Polymers recommendations and training. The information only applies to the application(s) and product(s) expressly referred to within the relative bespoke specification supplied prior to this projects commencement. In instances of change in the parameters of the application, such as changes in substrates and/or in case of different applications consult Euro Polymers Technical Support Department prior to using the nominated Euro Polymers products highlighted. The information contained within this report does not relieve the user of the system from testing Euro Polymers products for the intended application and purpose. All orders are accepted subject to our current terms and conditions of sale and within our delivery parameters. Applicators/approved contractors must always refer to the most recent issue of our Product Data Sheets for the product concerned, copies of which will be supplied upon request.

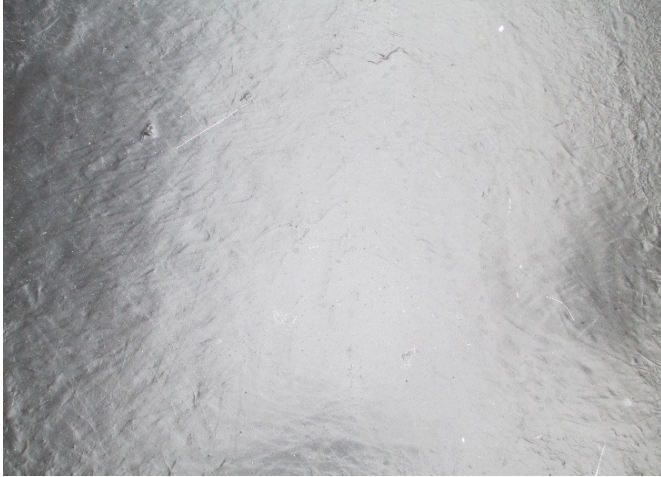

Good coverage rate has been achieved.



More detail work where the Eurocote SPO has been applied to a good standard.



New outlet has been installed and the Base Coat has been applied to a good standard.